

MAHARASHTRA UNIVERSITY OF HEALTH SCIENCES, NASHIK

INFRASTRUCTURE DETAILS

| Sr. No. | Particulars to be verified | Details on College Website | Adequate/ Inadequate |
|---------|---|----------------------------|----------------------|
| | College | | |
| 1 | Land details: Total land, owner, unitary or not, NA of all land, 7/12 extracts of all land (Applicable only to Private Colleges). (Verify land documents & Government permissions documents are uploaded on College Website. No Land/ Construction documents shall be submitted to the University. Only deficit information to be pointed out to the University). | Yes | Adequate |
| 2 | Total constructed area of college building:-585901.17 Sq.ft. (I) Administrative Section: Total Area 1076.39 sq.ft (which includes) Principal Room, P.A. Room, Receptioncue Visitors lounge, Meeting hall, Account section, Record and Central store etc. (II) Lecture Halls: a) Total No. of Lecture Halls 4X1614.59 (1 Class 1614.59 Sq.ft) b) IT enabled, Audio / Video teaching Aids Available c) Total area for lecture Halls 6458.35 Sq.ft (III) Seminar or Conference or Examination Hall: a) Total Area: 3000Sq.ft. b) Total Seating Capacity : 500 c) Audio / Video System and Other Facilities 900 S.q.ft (IV) Central Library: a) Total Area : 2399.92147 sq.ft. Total No. of Books: 2019 Distribution of books.: -450(Per Month) Capacity of Reading Hall :- 150 for Students: 130 for Teachers: 20 No. of Scientific Journals : 15 No. of News Papers: 08 Photo Copier Machine: YES Drinking water & Washrooms: YES b) Digital Library : No. of Computers: 05 Internet Facility: YES (V) Teaching Departments: There shall be Five Teaching Departments as per MSR No. of departments: 05 Departmental Area:-- 2499.ft No. of Books/ Charts / Models / Spacimens (dry and wet) / Museum in each department information to be uploaded on college website. (VI) Laboratories : Laboratories : As per MSR (9,500Sq.ft.) Nursing Foundation and Medical Surgical Nursing Lab (1600 Sq.ft.), CHN (1200 Sq.ft.), Nutrition (1200Sq.ft.), OBG and Paediatric (900Sq.ft.), Pre-Clinical Science (900Sq.ft.), Advanced Nursing Skill Lab (1600Sq.ft.), Computer Lab (1500Sq.ft.), with 10 computer as per Intake capacity, AV Aids (600Sq.ft.), well Equipped Lab must have Mannequins, Articles & Beds as per MSR & INC Norms (VII) Auditorium:- (As per MSR) Auditorium should be spacious enough to accommodate at least double the sanctioned/actual strength of students, so that it can be utilized for hosting functions of the college, educational conferences/ workshops, examinations etc. It should have proper stage with green room facilities. It should be well – ventilated and have proper lighting system. There should be arrangements for the use of all kinds of basic and advanced audio-visual aids. OR Multipurpose Hall:- College of Nursing should have multipurpose hall, if there is no auditorium. | Yes | Adequate |

| | | | |
|-----------------|---|-----------------------------------|-----------------------------|
| | (VIII) Canteen and Kitchen Facility: [Note: Verify Canteen Facility & Hygiene is monitored as per MUHS Circular No.18/2019 dated 19/03/2019.] | Yes | Adequate |
| | (IX) Common Rooms: Separate common rooms for boys and girls with adequate space and sitting arrangement shall be available. | Yes | Adequate |
| 3 | University Examination Infrastructure: Strong Room for examination a) (Area- 300 sq.ft, b) Shelf, c) Steel cupboard – 1, d) CCTV, Photocopier Machine, Examination hall with benches, Parking Facility for University vehicle, Guest house facility | Yes 300 Sq.ft | Adequate |
| 4 | Other facilities: Hospital Waste Management, Medical Education Unit, Intercom Network, Playground, P.T Teacher or Instructor, Cafeteria, Facility for indoor games, Gymnasium / Gymkhana Facility, Is there any LMS (learning management system software) available | Yes | Adequate |
| 5 | Hostel facility: Boys (UG & PG), Girls (UG & PG), Interns, Residents, Warden/ Rector, Hygiene, Vending Machine etc. | Yes | Adequate |
| Hospital | | | |
| 6 | Hospital Details | Details on College Website | Adequate/ Inadequate |
| | Name of the Hospital : Dr Rajendra Gode Multispecialty and General Hospital | Yes | Adequate |
| | Address: Dr. Rajendra Gode Educational Campus, Mardi Road, Amravati | | |
| | Telephone No. : +91 8329993294 | | |
| | Bed Strength : 570 | | |
| | Distance of Hospital from the College to which it is attached 200 Metres | Yes | Adequate |
| | Number of beds registered as per BNH Act | Yes | Adequate |
| 7 | I. Total constructed area of Hospital Building as per MSR (1,50,000 Sq.mtr. /Sq.ft.) | Yes | Adequate |
| | Whether the Hospital is Owned by the College / Management or Rented ? | Yes | Adequate |
| | II. Hospital Administration Block as per MSR (Superintendent room, Deputy Superintendent room, Medical officers' room, Matron room, Assistant Matron room, Reception and Registration, etc.) | Yes | Adequate |
| | III. Out-Patient Departments (OPD) as per MSR Total Area of OPD Complex 10000 Sq.ft. No. of OPD's 40 Facilities shall be as per MSR & all details shall be on college website. | Yes | Adequate |
| | IV. In Patient Departments (IPD) as per MSR Total Area of IPD Complex 70000 Sq.ft. No. of IPD Departments 20 Bed Distribution: as per MSR Facilities shall be as per MSR & all details shall be on college website. | Yes | Adequate |
| | V. Operation Theatres Block as per MSR Total Area of OT Block 5000 sq.ft. No. of OTs available 06 Major And 06 Minor Facilities shall be as per MSR & all details shall be on college website. | Yes | Adequate |
| | VI. Casualty Facilities State Government Permission Letter | Yes | Adequate |
| | VII. Central Clinical Laboratory: Well-equipped with separate sections for Pathology, Biochemistry and Micro-biology. Attached toilet shall be there for collection of urine samples. Other diagnostic tools for ECG or TMT etc. shall be provided. | Yes | Adequate |
| | VIII. Radiology or Sonography Section: Radiologist chamber, X-ray room, Dark room, film drying room, store room, patients waiting and dressing room, reception or registration or report room. | Yes | Adequate |
| | IX. Labour Room : | Yes | Adequate |



Principal
Dr. Rajendra Gode Institute of Nursing, Amravati-444602 (MH)
Dean/ Principal Stamp & Signature

Indira Bahuuddeshiya Shikshan Sansthas Buldana's
Dr. Rajendra Gode Institute of Nursing, Amravati

Affiliated By Govt. of Maharashtra, MNC Mumbai, INC New Delhi & M.U.H.S. Nashik.

Dr. Rajendra Gode Educational Campus, Mardi Road, Amravati 444602

E-mail: drregionamravati@gmail.com website www.drgion.com

MUHS College Code :- 155150

DMER College Code :- 09253

President

Mr. Yogendra R. Gode.

Outward No./B.Sc.Nsg.Coll./UG/ /2024

Date:- 15/1 /2024

PHYSICAL FACILITIES

Indira Bahuuddeshiya Shikshan Sanstha Buldana running Dr. Rajendra Gode Institute of Nursing, Amravati with 100 intake capacity, the college also has state of art physical infrastructural facilities for its academic, administrative health services and support facilities:

College area: - 2.5 sq feet

Total Hostel Area :- 2206

Total Built Up Area :- 54432 Sq.Feet

Class rooms: - 04 (50 seats X 4) with good acoustic conditions, ergonomic ally designed, LCD projections and internet facilities.

Seminar Hall: - 01 with seating capacity of 200 students, LCD projections & internet facilities and public address system and green board and collar mike 04

Adequate space for student's activities.

Modern amenities including laboratories, lecture halls, auditorium and offices as per the norms

Facilities for comprehensive nursing care in all specialities in our 100 bedded hospital

Seven skill labs as fundamental lab, child health nursing labs, gynaecological labs, nutrition labs, community health nursing lasbs and preclinical nursing labs.

ICT (Information, communication and technologies) enabled facilities:-

| No. of classrooms with LCD facilities | No. of classroom with wifi facilities | Number of seminar halls with ICT facilities |
|---------------------------------------|---------------------------------------|---|
| 04 | 04 | 04 |



(Signature)

Principal

Dr. Rajendra Gode Institute of
Nursing, Amravati-444602 (MH)

Indira Bahuuddeshiya Shikshan Sansthas Buldana's

Dr. Rajendra Gode Institute of Nursing, Amravati

Affiliated By Govt. of Maharashtra, MNC Mumbai, INC New Delhi & M.U.H.S. Nashik.

Dr. Rajendra Gode Educational Campus, Mardi Road, Amravati 444602

E-mail: drrgionamravati@gmail.com website www.drgion.com

MUHS College Code :- 155150

DMER College Code :- 09253

President

Mr. Yogendra R. Gode.

Outward No./B.Sc.Nsg.Coll./UG/ /2024

Date:- 15 / 7 / 2024

PHYSICAL FACILITIES

| SN | NAME OF THE AREA | REQUIRED | AVAILABLE |
|----|---|-------------------|-----------|
| 1 | Administrative office | 800 | 800 |
| 2 | Lecture hall each for UG Program (Basic B.Sc Nursing) | 4 x (1080) = 4320 | 4340 |
| 3 | Lecture hall each for UG Program (Basic B.Sc Nursing + Post Basic B.Sc Nursing) | 2 x (1080) = 2160 | na |
| 4 | Lecture hall each for PG with intake of 25 for 1st year | 500 | na |
| 5 | one classroom for each clinical specialty | 300 | na |
| 6 | Laboratories | | |
| 7 | Nursing Foundation Labs | 1500 | 1500 |
| 8 | CHN | 900 | 1080 |
| 9 | Nutrition | 900 | 1000 |
| 10 | OBG and pediatrics Lab | 900 | 900 |
| 11 | Pre Clinical Science Lab | 900 | 906 |
| 12 | Advance Clinical Lab For (PG) Programme. | 900 | Na |
| 13 | Computer lab | 1500 | 1500 |
| 14 | Multipurpose hall / Auditorium | 3000 | 3000 |
| 15 | Common Room (Male and Female) | 1000 | 1000 |
| 16 | Staff room | 1000 | 1200 |
| 17 | Principal room | 300 | 356 |
| 18 | Vice Principal Room | 200 | 324 |
| 19 | Library with Reading Room | 2400 | 2400 |
| 20 | AV aids room | 600 | 3000 |
| 21 | Room for head of department as 5 specialties | 5 X 200=1000 | 1000 |
| 22 | Faculty room | 2400 | |
| 23 | Provision for toilets | 1000 | 1000 |
| 24 | Strong room with grilled door facility | 300 | 300 |
| 25 | Hostel Area | 24646 | 24646 |
| | Total | 54432 | 54432 |



Yogendra R. Gode

Principal

Dr. Rajendra Gode Institute of
Nursing, Amravati-444602 (MH)

**INDIRA BAHUDESHEIYA
SHIKSHAN SANSTHA
BULDANA (DR. RAJENDRA
GODE NURSING HOSTEL) ,
AT SR.NO-29,
MOUZE-GHATKHEDE,TQ,DIST-
AMRAVATI.**

| OPENING SCHEDULE | | |
|------------------|-------------|-----------------------|
| MARK | SIZE | DESCRIPTION |
| D | 3.00 X 2.45 | L.T.W DOOR |
| D1 | 1.00 X 2.11 | SOLID CORE FLUSH DOOR |
| D2 | 0.75 X 2.11 | FRP DOOR SHUTTER |
| W | 1.83 X 1.23 | ALLUMINIUM WINDOW |
| W1 | 1.50 X 1.20 | ALLUMINIUM WINDOW |
| W2 | 1.23 X 1.23 | ALLUMINIUM WINDOW |
| V | 0.60X0.60 | ALLUMINIUM VENTILATOR |

| BUILT UP AREA STATEMENT | | |
|---|-----------|------|
| DR. RAJENDRA GODE MEDICAL COLLEGE HOSPITAL - 01 (A, B, C) | | |
| PARTICULARS | AREA | UNIT |
| PROPO. GROUND FLOOR NET B/U AREA | = 18472.5 | SQM |
| PROPO. FIRST FLOOR NET B/U AREA | = 18472.5 | SQM |
| PROPO. SECOND FLOOR NET B/U AREA | = 18472.5 | SQM |
| TOTAL PROPOSED BUILT UP AREA OF MEDICAL COLLEGE HOSPITAL - 01 (A, B, C) | = 55417.5 | SQM |

SANCTIONING AUTHORITY

(Signature)
(Signature)
(Signature)

OWNER-

(Signature)
(Signature)
(Signature)

ARCHITECT-

(Signature)
(Signature)
(Signature)

JAYANT K. SOMANE
Vastu
 Consulting
 • Interior Designer
 • Planning & Designing
 • Vastu & Feng Shui
 • Home & Office
 • Commercial & Industrial
 • Landscaping & Garden
 • Water Features & Ponds
 • Lighting & Sound
 • Furniture & Fixtures
 • Painting & Wallpapers
 • Tiles & Flooring
 • Kitchen & Bathrooms
 • Stairs & Balconies
 • Pools & Spas
 • Landscaping & Garden
 • Water Features & Ponds
 • Lighting & Sound
 • Furniture & Fixtures
 • Painting & Wallpapers
 • Tiles & Flooring
 • Kitchen & Bathrooms
 • Stairs & Balconies
 • Pools & Spas

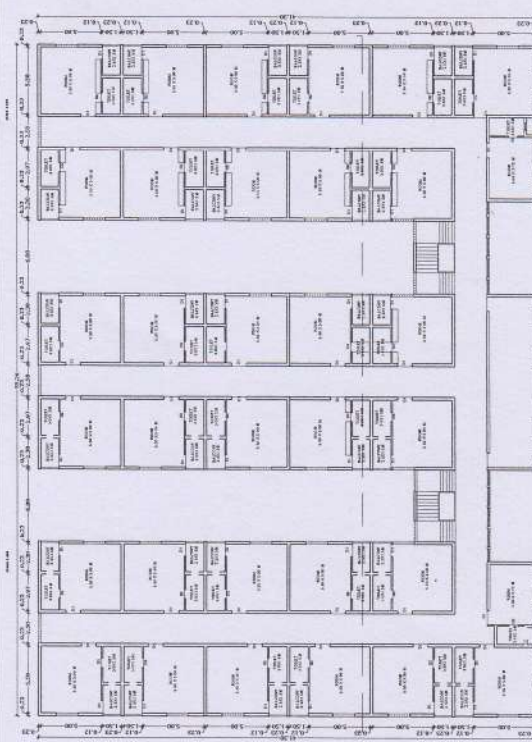
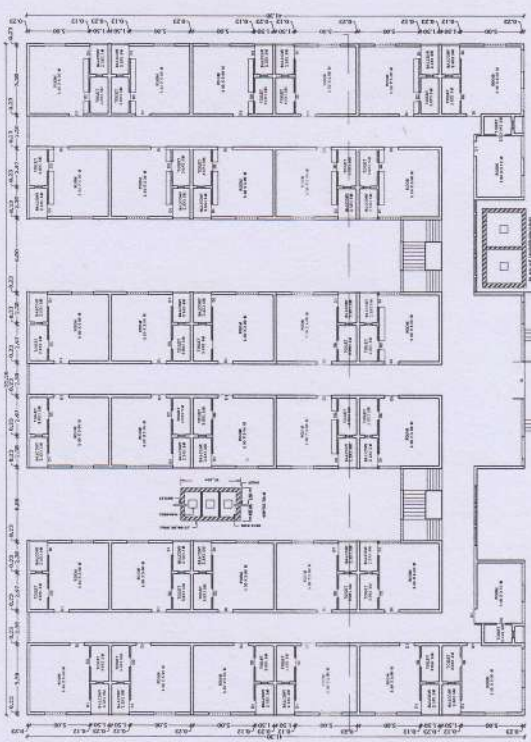
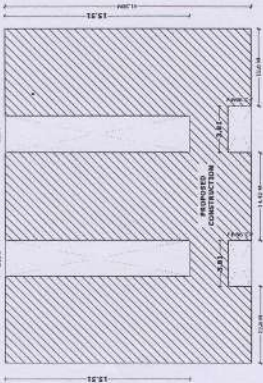
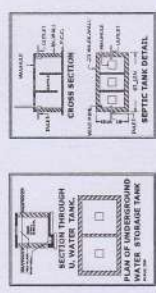

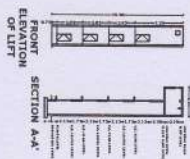
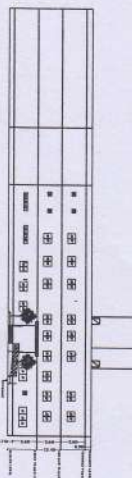
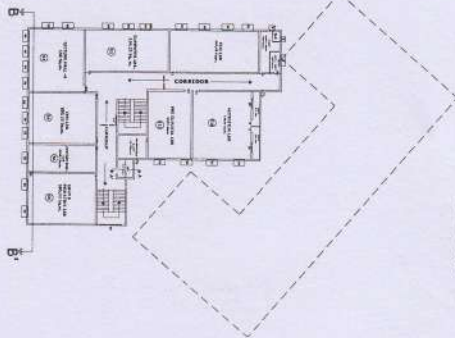
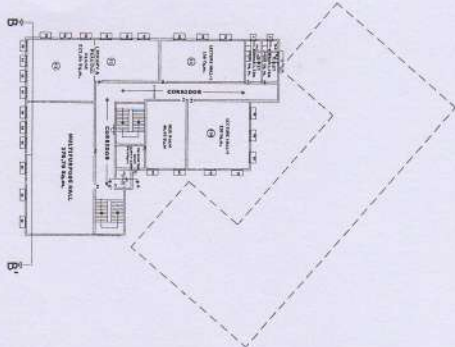
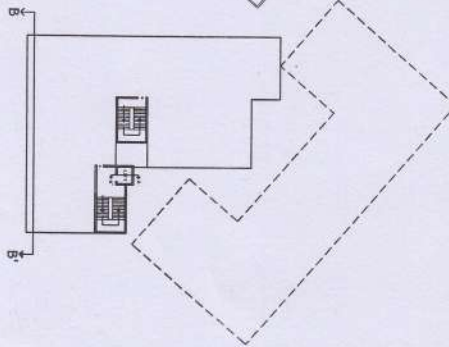
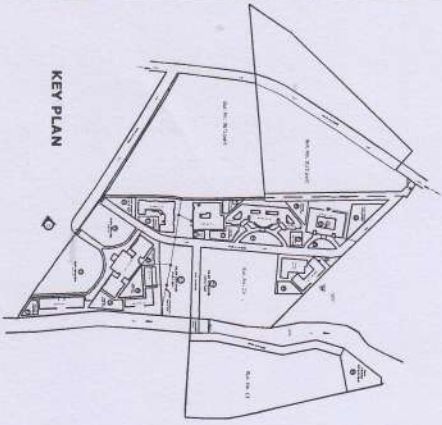

CONSTRUCTION OF EDUCATIONAL BUILDING ON KARNATAKA GOVT. ARCADE FOR INDIA, BANGALORE. PROJECT NO. 100/2002-03. CHARTERED, TQ, 2002, ARCADE.

AREA CALCULATION

| ITEM | DESCRIPTION | AREA (SQ. M) |
|------|-----------------|--------------|
| 1 | FLOOR AREA | 1200.00 |
| 2 | ROOF AREA | 1200.00 |
| 3 | WALL AREA | 1200.00 |
| 4 | CEILING AREA | 1200.00 |
| 5 | DOOR AREA | 1200.00 |
| 6 | WINDOW AREA | 1200.00 |
| 7 | STAIR AREA | 1200.00 |
| 8 | LIFT AREA | 1200.00 |
| 9 | TOILET AREA | 1200.00 |
| 10 | KITCHEN AREA | 1200.00 |
| 11 | STORAGE AREA | 1200.00 |
| 12 | REAR AREA | 1200.00 |
| 13 | LANDSCAPE AREA | 1200.00 |
| 14 | ROAD AREA | 1200.00 |
| 15 | WATER BODY AREA | 1200.00 |
| 16 | OTHER AREA | 1200.00 |
| 17 | TOTAL AREA | 1200.00 |

SCHEDULE OF OPENING

| ITEM | DESCRIPTION | AREA (SQ. M) |
|------|-------------|--------------|
| 1 | DOOR | 1200.00 |
| 2 | WINDOW | 1200.00 |
| 3 | STAIR | 1200.00 |
| 4 | LIFT | 1200.00 |
| 5 | TOILET | 1200.00 |
| 6 | KITCHEN | 1200.00 |
| 7 | STORAGE | 1200.00 |
| 8 | REAR | 1200.00 |
| 9 | LANDSCAPE | 1200.00 |
| 10 | ROAD | 1200.00 |
| 11 | WATER BODY | 1200.00 |
| 12 | OTHER | 1200.00 |
| 13 | TOTAL | 1200.00 |



DESIGNER
PRESIDENT
CHARTERED ARCHITECTS ASSOCIATION
BANGALORE

Architect
Vastu Ship
100/2002-03
BANGALORE

JAYANT R. SONUNE

B. Arch. A. I. I. T.
CA 95/18967

Consulting
Architect
Interior Designer

Vastu
Shilp

CERTIFICATE

This is to certify that, the construction of Indira Bahuuddeshiya Shikshan Sanstha Buldana's, Dr. Rajendra Gode Nursing Institute, Amravati addition in Educational Building (Wing-F) Survey No. 29 (7.51 Hac.), At. Mz. Ghatkhed, Tq. / Dist. Amravati, is completed in all aspect in all levels as per building plans. The work has been completed to my best satisfaction, workmanship and all material have been used strictly in accordance with general and detailed specification. The building is fit for occupancy for which it has been constructed. Construction work is done as per shown in plan in all aspect.

Signature of the Architect

Arch. Jayant R. Sonune

B. Arch.

CA/95/18967

M/S. Vastu Shilp

Proprietor

Buldana.

Name of the Architect

Registration No.

- Jayant R. Sonune

- CA/95/18967